BUT WHEN YOU DECIDE TO TAKE THAT ONE PUFF JUST TO SATISFY YOUR CURIOSITY...

YOU END UP NOT BEING ABLE TO QUIT, EVEN THOUGH YOU KNOW HOW BAD IT IS FOR YOU.

EVENTUALLY, EVERYONE WILL AVOID YOU.

ANYWAY, I THOUGHT YOU WERE THE TYPE TO SMOKE. I WAS SURPRISED YOU DIDN'T.

DON'T THROW AWAY CIGARETTE BUD
ON THE FLOWER BED.

AHEM. YOU SHOULDN'T JUDGE A BOOK BY ITS COVER...

BY THE WAY, AREN'T YOU THAT GUY FROM THE 'DELINQUENT REPORTING PAGE'?

OH...
WELL, I...

OMEGASCANS.ORG

THERE ARE BIG PARTS OF THE STORY THAT THEY LEFT OUT...

I WAS JUST WONDERING...

DO YOU TAKE REQUESTS?

THERE'S SOMETHING I WANT YOU TO DO FOR ME.

GOLDEN FACADE

WHERE THE FUCK IS SHE?
SMOKING AREA
IS SHE PISSED AT ME FOR WHAT HAPPENED YESTERDAY?
틱—
Ring
Ring

WHAT ARE THESE? A NEW POST? ON THE PAGE?

13:20 AM

13 20
Tuesday

Dong Pari — Now
Yo LOL What's this? Is this you?

Sister — 2 mins ago
Did something happen with Dayoon?

Han Seongmin — Now
Is this you? There's a post about you and your gf...

Kyunghyun — Now
(You received a picture)

WHAT THE HELL ARE THEY TALKING ABOUT?

10:13 AM LTE 95%

Delinquent Reporting Page

Posts Info Videos Pictures Mentions

Post by Delinquent Reporting Page
5 mins ago

[NTR] A third NTR victim!

The story is about the girlfriend of a man who hit on Keum Taeyang's girl. Did you know that this man has a terrible reputation as a player who hits on anything that moves? Apparently, his hobby is cheating on his girlfriend! The couple's names are Kim XX and Yang XX...

1156 likes 120 comments 20 shares

WH-WHAT THE FUCK IS THIS?!

DID THOSE TWO REALLY...?

DID YOU JUST SEE IT?

YANG DAYOON! KIM... KWANGMIN!?

LONG TIME NO SEE, FRIEND! HAHA.

WHAT DO YOU THINK YOU'RE DOING WITH MY-

OMEGASCANS.ORG

GIRLFRIEND? FUCK OFF. YOU WERE HITTING ON MY GIRL YESTERDAY.
SO I DECIDED TO HIT ON YOURS TOO. THAT'S FAIR, NO?

YOU CAN TRY AND FIGHT ME IF YOU'VE GOT A PROBLEM WITH THAT, OR MAYBE YOU CAN TELL EVERYONE WHAT HAPPENED.
TRUST ME, I WANT TO BEAT THE SHIT OUT OF YOU FOR WHAT YOU DID, BUT I'M GOING EASY ON YOU FOR YOUR GIRLFRIEND'S SAKE.

WHAT THE... HEY, YANG DAYOON! WHAT ARE YOU DOING?

WHAT THE FUCK'S WRONG WITH YOU? WHY WOULD YOU BE WITH HIM?

.....
HERE. YOU ASKED ME TO GET THIS FOR YOU YESTERDAY.

I SMOKED ONE LAST NIGHT. DON'T WORRY ABOUT-

FUCK OFF, BITCH! DO YOU THINK I'M WORRIED ABOUT YOU?

YOU GOING OFF WITH THAT BASTARD WORKS FOR ME, SINCE I WAS JUST GOING TO FUCK YOU AND DUMP YOU ANYWAY.

YOU'RE BEING TOO HARSH ON THE GIRL WHO LOVES YOU. ANYWAY, THANKS FOR YOUR GIRLFRIEND.
DON'T WORRY TOO MUCH, I'LL GIVE HER BACK TO YOU IN A WEEK.

DON'T BOTHER! I'M GOING TO BE SEEING SOME OTHER BITCH IN A WEEK INSTEAD! HAH!
DO WHATEVER THE FUCK YOU WANT WITH THAT WHORE! I DON'T GIVE A SHIT.

FUCK...

PHEW...

ACTING LIKE THAT WAS REALLY TOUGH. THAT SHOULD'VE CONVINCED HIM AT LEAST, RIGHT?

...YOU DIDN'T SEEM LIKE YOU WERE ACTING TO ME THOUGH.

OMEGASCANS.ORG

IS HIS REACTION WHAT YOU WERE LOOKING FOR?

YEAH, IT'S EXACTLY WHAT I EXPECTED. 'YOU WHORE, I DON'T CARE, FUCK OFF'... THAT KIND OF STUFF.

THE POST IS OPEN FOR ANYONE TO SEE, SO I GUESS EVERYONE WILL KNOW ABOUT IT.

ARE YOU ALSO LOOKING FOR SOMEONE'S REACTION?

WELL... I DON'T KNOW THAT MANY PEOPLE, BUT...

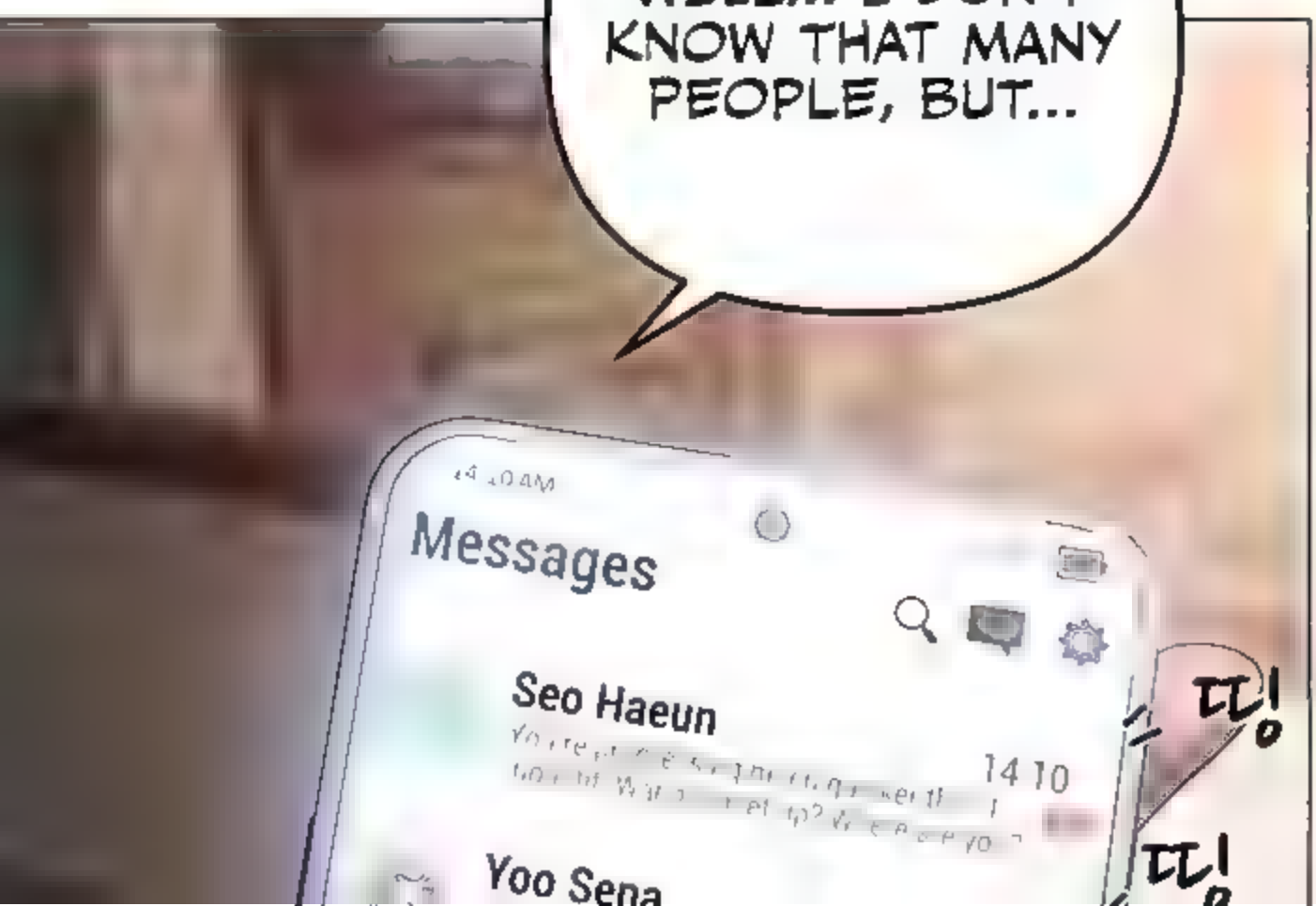

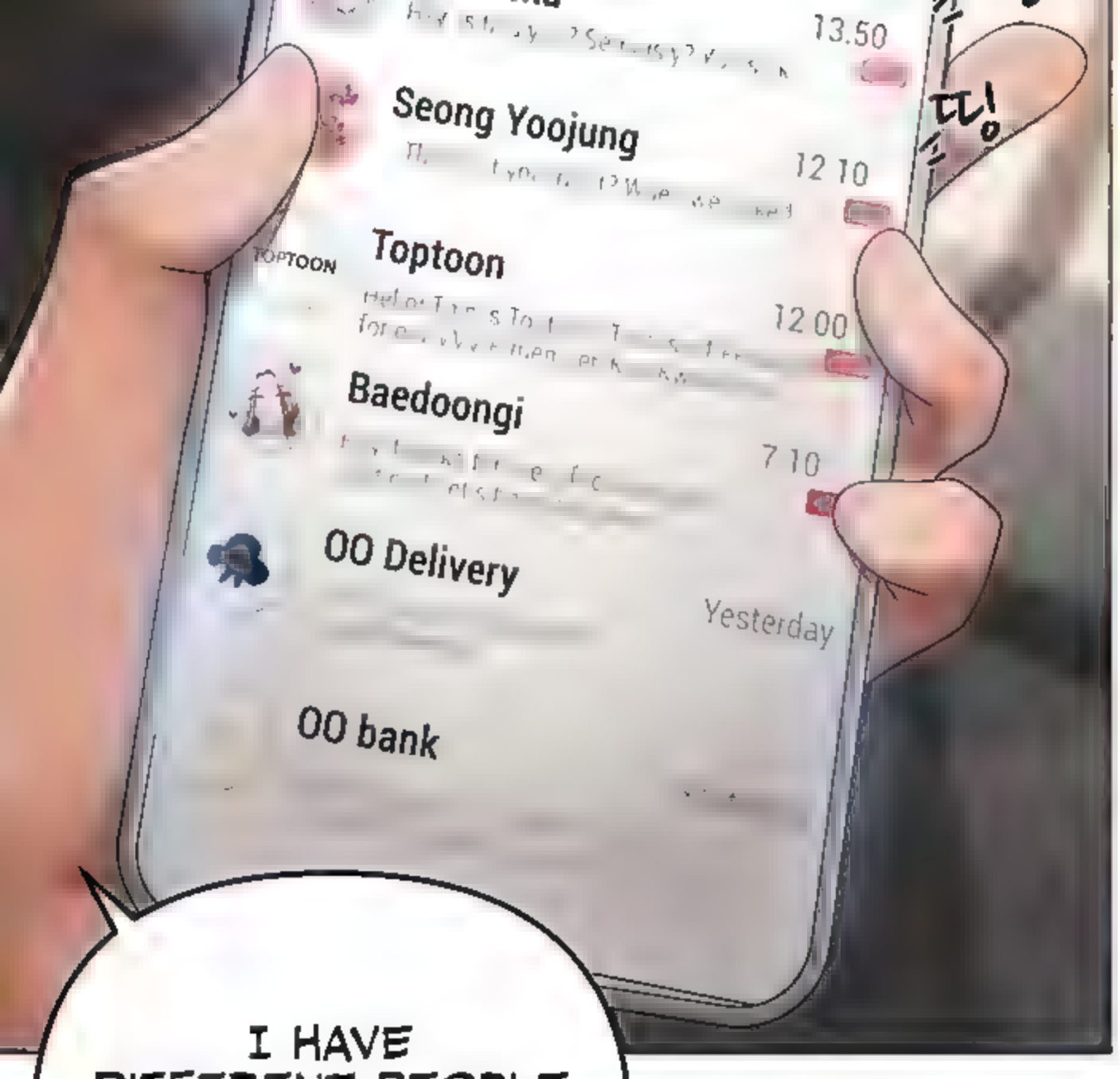

I HAVE DIFFERENT PEOPLE WHO ARE INVOLVED IN DIFFERENT WAYS...

ANYWAYS, NOW THAT I'VE ACCEPTED YOUR REQUEST, YOU KNOW THAT

YOU HAVE TO HELP ME WITH WHAT I ASK OF YOU, NO MATTER WHAT, RIGHT?

OF COURSE. THIS IS A TRANSACTION AFTER ALL.
IF YOU SCRATCH MY BACK, I'LL SCRATCH YOURS. I PROMISE.

I'M SURE YOU ALREADY KNOW,
BUT YOU CAN'T BACK OUT OF THIS HALFWAY.
...I STILL WON'T DO ANYTHING THAT CROSSES THE LINE.

DON'T ACTUALLY FALL IN LOVE WITH ME, ALRIGHT?

...THAT WON'T EVER HAPPEN. I ONLY WANT ONE THING:

FOR MY BOYFRIEND TO TRULY FALL IN LOVE WITH ME.

HAH! I HEARD YOU GOT DUMPED BY DAYOON!

I TOLD YOU THAT I DIDN'T GET DUMPED! SHE WAS THE ONE CLINGING ON TO ME!

I DUMPED HER BECAUSE SHE WAS TOO CLINGY, AND SHE POSTED THAT BULLSHIT!

OMEGASCANS.ORG

HOW THE HELL ARE YOU GOING TO FIND ANYONE WHO'S WILLING TO DATE YOUR SORRY ASS?
ARE YOU KIDDING ME? THIS PLACE IS FILLED WITH WOMEN. WATCH THIS.

HI, EXCUSE ME.

I'M SITTING AT THE NEXT TABLE OVER, BUT I LOST A DRINKING GAME...

SORRY, BUT WE'RE HAVING A SERIOUS CONVERSATION HERE.

I JUST NEED TO YOU TO POUR ME A SHOT-

SURE, HERE YOU GO.

꼴꼴

WE ALSO HAVE BOYFRIENDS BY THE WAY.

DON'T MIND HIM. NOW, WHERE WERE WE?

Idiot

Ugh...

DAMN IT, I'M SO PISSED...

I COULD'VE FUCKED THEM IF I JUST GOT THEM DRUNK ENOUGH...
I GOT EMBARRASSED BECAUSE I RUSHED INTO IT.

WHEN DID KWANGMIN SEND ME THIS SHIT?

Kim Kwangmin

I'm sending you a picture lol

THIS IS A WATERPARK.

Why is your girl so nervous? We got matching swimsuit sets. We swam all day, and we're planning to rest now. LOL

We'll be staying at a hotel nearby, and we're going to an amusement park tomorrow. Your girl was so tired she passed out right away. lol

ay, Sept. 20th

THEY SLEPT TOGETHER? I'M SURE NOTHING HAPPENED...

We're on the ferris wheel at the amusement park. Your girl loves cute stuff. We're gonna go drinking tomorrow.

DAMN, THEY LOOK LIKE A REAL COUPLE...

Wednesday, Sept 21st

We're at a wine bar. Your girl is super sexy. We're going hard all night~

SHE CHANGED HER HAIR... AND WHAT IS SHE WEARING?!

OMEGASCANS.ORG

Yo, your girl's passed out. She's so easy to get drunk. I'm bringing her home~

Thursday

THEY SLEPT TOGETHER AFTER DRINKS? FUCK...

SHE SAID SHE'S DOING THIS FOR ME! YANG DAYOON, YOU FUCKING WHORE...
WAIT, THESE PLACES...

WATERPARK...

Lose some weight.
It's so embarrassing to be seen with you.

AMUSEMENT PARK...

Hey, why don't we do that togeth-

It's so annoying to be here.

Let's go, it's such a waste of money.

WINE BAR...

What the fuck are you looking at, bitch!

What? Let go of me, motherfucker!

WE WENT TO ALL OF THESE PLACES TOGETHER...!

YOU'RE ACTUALLY SMILING NOW,

DAYOON...

WERE YOU ALWAYS THIS PRETTY?

SHE NEVER SMILED LIKE THIS WHEN SHE WAS WITH ME.

DID SHE... REALLY FALL FOR HIM?

UGH, FUCK IT. I DON'T NEED A CHEAP WHORE LIKE HER ANYWAY.
WHATEVER, I DON'T CARE.

AFTER A WEEK
HAS PASSED,

RING RING....

I BECAME MORE AND MORE NERVOUS AS

RING RING...

까딱

DAYOON GOT PRETTIER AND PRETTIER WITH EACH PHOTO I RECEIVED OF THEIR DATES.

THE NUMBER YOU ARE CALLING IS CURRENTLY NOT AVAILABLE-

FUCKING ANSWER! IT'S BEEN A WEEK, YANG DAYOON!

OMEGASCANS.ORG

DAYOON DIDN'T CALL ME AFTER THE WEEK HAS PASSED,

AND IT DROVE ME CRAZY THAT SHE WOULDN'T ANSWER HER PHONE ALL DAY EITHER.

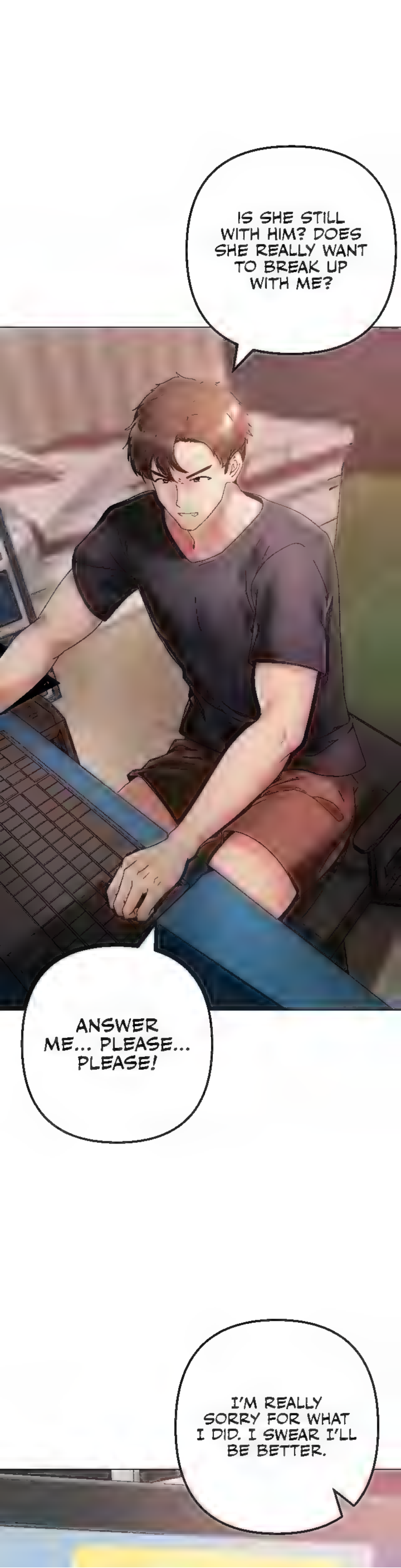
IS SHE STILL WITH HIM? DOES SHE REALLY WANT TO BREAK UP WITH ME?
ANSWER ME... PLEASE... PLEASE!
I'M REALLY SORRY FOR WHAT I DID. I SWEAR I'LL BE BETTER.

Hey, Dayoon. Are you really going to break up with me? lol I thought a lot about what I did. Answer my calls lol

Don't you remember what we were like when we first met? lol... That guy you're with is nothing but a thug lol... Answer me, or I'll get upset.

I LIKE YOU! I LOVE YOU, YOU FUCKING BITCH! FUCK!

지이이잉—

I'M REALLY SORRY. LET'S SEE EACH OTHER AGAIN!

YOU'VE CHANGED SO MUCH. I NEVER THOUGHT YOU'D SAY THAT.

I'LL BE REALLY

GOOD TO YOU!
I LOVE YOU!
I SWEAR!

YOU'RE...
NOT WITH HIM ANYMORE,
ARE YOU? YOU HAVEN'T
DONE ANYTHING WITH
HIM, RIGHT?

NO, WE
HAVEN'T DONE
ANYTHING

YET.

WHAT...?

HOW ABOUT WE TALK FACE TO FACE?

OI, KIHWAN, MY OLD FRIEND. CAN YOU SEE ME?

I'M SORRY.
I DIDN'T MEAN TO DO THIS, BUT IT JUST SORTA HAPPENED.

HOW POORLY DID YOU TREAT HER FOR HER TO JUMP SHIP SO QUICKLY? HAHA.

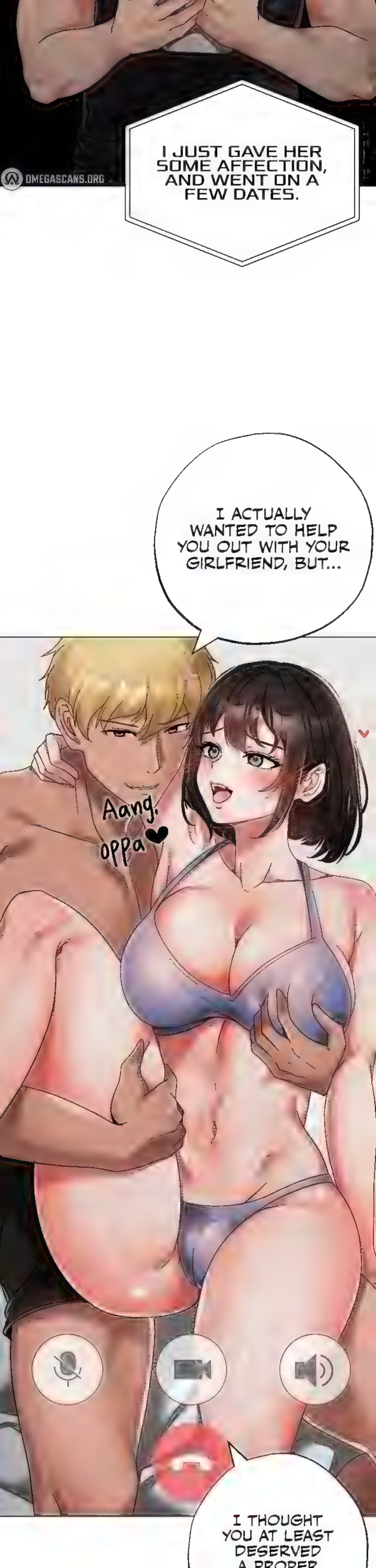
OMEGASCANS.ORG
I JUST GAVE HER SOME AFFECTION, AND WENT ON A FEW DATES.
I ACTUALLY WANTED TO HELP YOU OUT WITH YOUR GIRLFRIEND, BUT...
Aang, oppa
I THOUGHT YOU AT LEAST DESERVED A PROPER

A PROPER GOODBYE.

I'M SORRY, OPPA.

I DIDN'T MEAN FOR THIS TO HAPPEN, BUT I THINK IT'S PROBABLY BEST FOR THE BOTH OF US.

KWANGMIN IS BETTER THAN YOU AT EVERYTHING.

HE CAN SATISFY ME IN EVERY WAY YOU CAN IMAGINE.

SO, I'M TELLING YOU THIS.

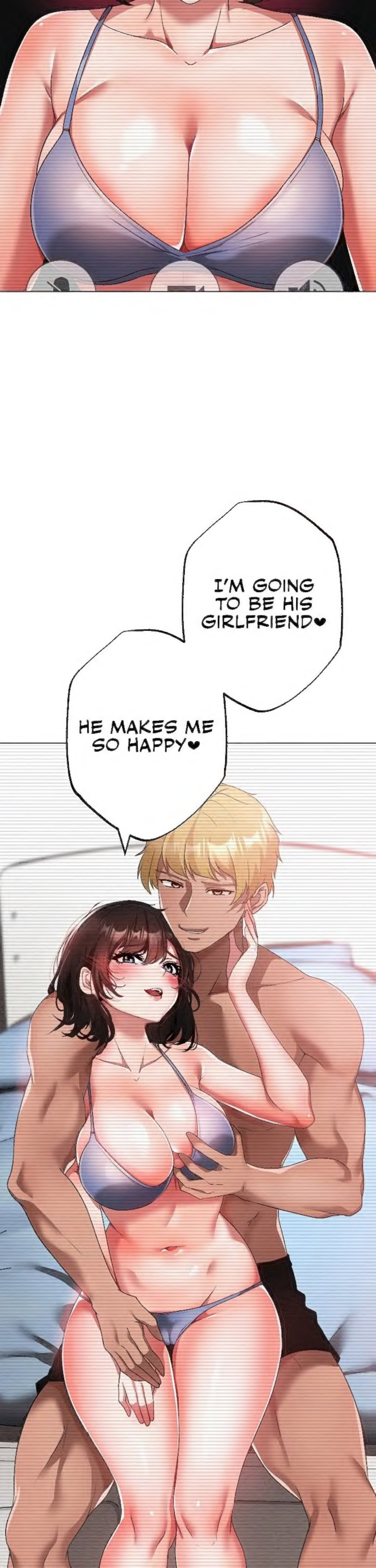
I'M GOING TO BE HIS GIRLFRIEND❤
HE MAKES ME SO HAPPY❤

YOU NEVER WANTED ME ANYWAY, RIGHT?❤

THAT WAS A NICE TALK. NOW IF YOU'LL EXCUSE US, WE'RE GONNA HAVE SEX AS A COUPLE, SO I'M HANGING UP THE CALL.

YOU SHOULDN'T SEE WHAT HAPPENS NEXT SINCE YOU'RE NOT HER BOYFRIEND ANYMORE.

Heung...❤

Oppa, let's do it already❤

Aang-❤

Come to me-❤

Do you want to move into my place?❤

YOUR GIRL IS SUCH A GOOD LADY. HAH!

Yang Dayoon
Call ended
03:30

OMEGASCANS.ORG

FUCK...
NO!! NO!!!!

GOLDEN FACADE

AUTHOR
Chanis

DRAWING ASSISTANCE
Challenge

Read WEBTOONS & MANHWA
in English Online Free
MANHWA18.CC